

**LEGAL ADDRESS**

LOT A, SECTION 18, RANGE 4 EAST  
 NORTH SALT SPRING ISLAND,  
 COWICHAN DISTRICT, PLAN EPP19759  
 PID 028-971-981

**STREET ADDRESS**

201-225 BEDDIS RD.  
 SALT SPRING ISLAND  
 BC.

**SITE AREA**

0.602 HA

0 5 10 15 20 25 M

NOTE: ALL CONTOURS 0.5 METRES.

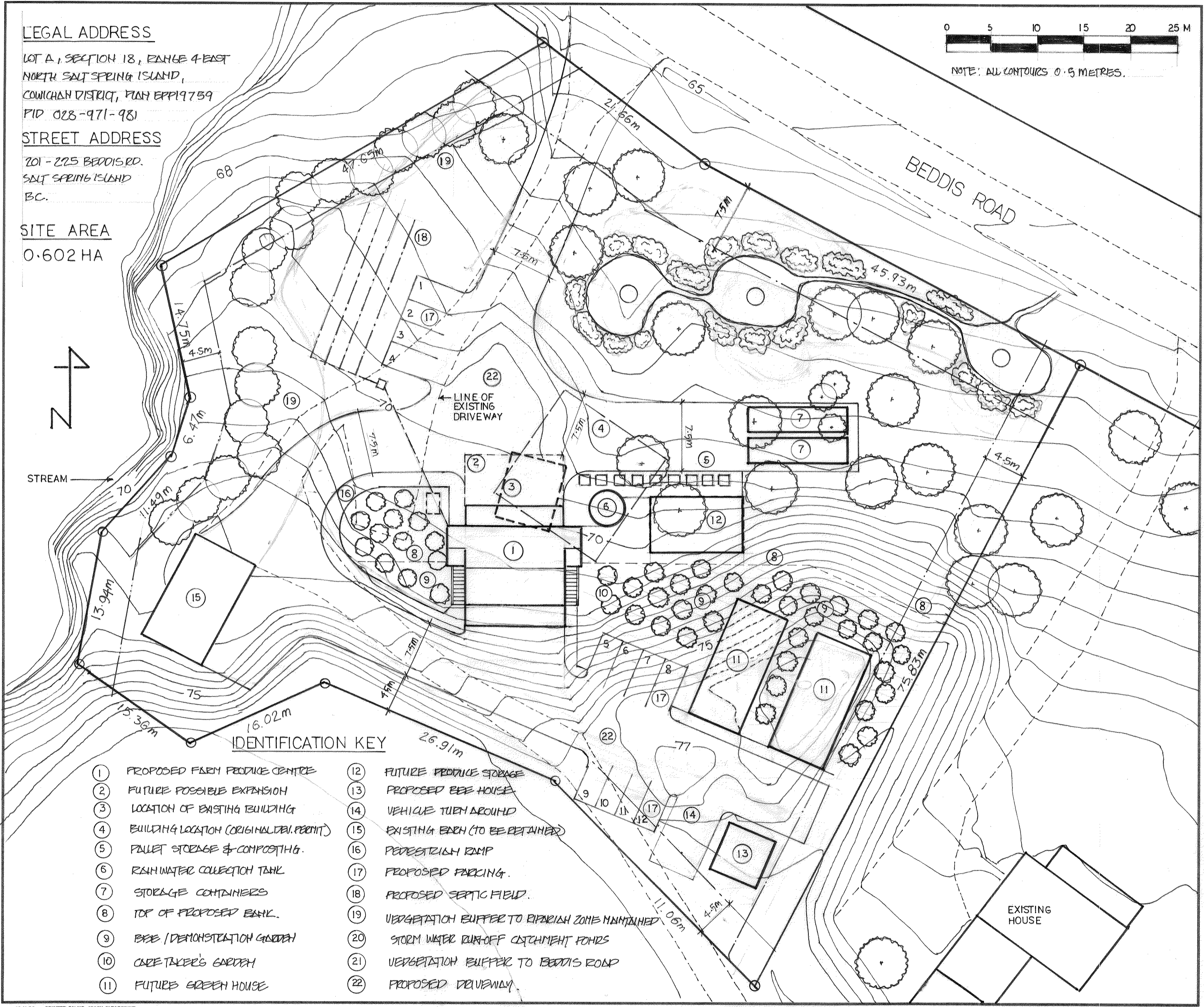

**IDENTIFICATION KEY**

- |   |   |
|---|---|
| ① PROPOSED FARM PRODUCE CENTRE                    | ⑫ FUTURE PRODUCE STORAGE                        |
| ② FUTURE POSSIBLE EXPANSION                       | ⑬ PROPOSED BEE HOUSE                            |
| ③ LOCATION OF EXISTING BUILDING                   | ⑭ VEHICLE TURN AROUND                           |
| ④ BUILDING LOCATION (ORIGINAL DEVELOPMENT PERMIT) | ⑮ EXISTING BARN (TO BE RETAINED)                |
| ⑤ PALLET STORAGE & COMPOSTING                     | ⑯ PEDESTRIAN RAMP                               |
| ⑥ RAIN WATER COLLECTION TANK                      | ⑰ PROPOSED PARKING                              |
| ⑦ STORAGE CONTAINERS                              | ⑱ PROPOSED SEPTIC FIELD                         |
| ⑧ TOP OF PROPOSED BANK                            | ⑲ VEGETATION BUFFER TO RIPARIAN ZONE MAINTAINED |
| ⑨ BEE / DEMONSTRATION GARDEN                      | ⑳ STORM WATER RUN-OFF CATCHMENT POND            |
| ⑩ CARE TAKER'S GARDEN                             | ㉑ VEGETATION BUFFER TO BEDDIS ROAD              |
| ⑪ FUTURE GREEN HOUSE                              | ㉒ PROPOSED DRIVEWAY                             |

REVISIONS	BY

PROPOSED FARM PRODUCE CENTRE S.S.I.  
 AMMENDMENT TO DEVELOPMENT PERMIT  
 SUBMITTED BY SALT SPRING ISLAND FARM TRUST SOCIETY

Date NOV. 2014
Scale 1:250(M)
Drawn D.GUNN
Job
Sheet A 1
Of Sheets